Supertrack 2

96108049 <SUPERTRACK2 3M T3c MSF GY

IP20			850°C

Supertrack 2

3 phase track unit, 3000mm length. Made from extruded aluminium, finished in grey. For installation on ceiling, wall or pendant mounting. IP20, class I electrical. Maximum installed load 3 x 3,680W = 11,040W. Fuse protection 3 x 16A. Feed cable 5 x 1.5mm² minimum.

Dimensions: 3000 x 34 x 34 mm
Weight: 3.15 kg

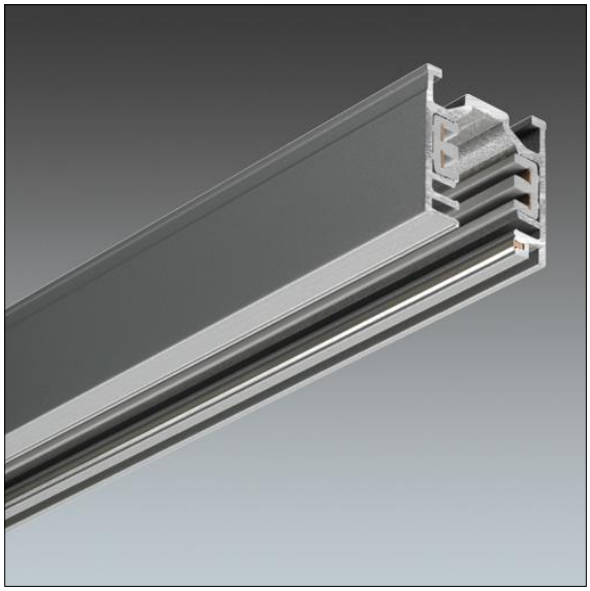

TLG_TRKS_F_2PDBSIL.jpg

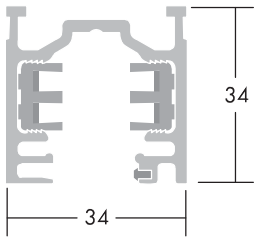

TLG_TRKS_M_TRK.wmf

All values marked with an * are rated values. Unless stated otherwise, the values apply to an ambient temperature of 25°C.

Thorn Lighting is constantly developing and improving its products. The right is reserved to change specifications without prior notification or public announcement.
© Thorn Lighting